

367 WHITETAIL DR
 368 WINDING WY
 369 POPLAR DR
 400 KURTIS ST
 401 FREDERICK AV
 402 OLD LANCASTER PK
 669 WABASH RD
 670 GLENWOOD DR
 671 JUSTIN CIR
 674 NAPIERVILLE RD
 699 MUDDY CREEK CHURCH RD
 700 REAMSTOWN RD
 701 FAUST LA
 702 KEELER AV
 703 CONNIE DR
 704 PINWOOD AV
 705 JAMES DR
 706 LYNDY DR
 707 INDUSTRIAL WY
 708 BILL DR
 709 DUBSON CIR
 710 JASON AV
 711 MICHAEL LA
 712 RAY DR
 713 ROBIN DR
 714 REAM RD
 715 KEITH CT
 716 CHERRY LA
 717 SCHOOL LA
 718 CORDELL DR
 719 KAREN CT
 720 GROUSE DR
 721 ROSEMONT DR
 722 KESTREL DR
 723 RANDE LA
 724 MUSTANG TR
 725 SHUFF LA
 726 ROYAL HORSE WY
 745 PFAUTZ HILL RD
 746 EBERSOLE RD
 747 COCALICO CREEK RD
 748 RIDGEWOOD AV
 749 CENTER AV
 809 BUCKWHEAT DR
 810 FRYSVILLE RD
 811 HAYLOFT RD
 812 BARNHILL RD
 813 SPRING HOUSE LA
 814 DOGWOOD DR
 815 COMFATH LA
 816 MUDDY CREEK RD
 817 HOMESTEAD DR
 818 STONECREST CT
 819 THISTLE DR
 840 WHITE OAK RD
 842 HICKORY LA
 846 HILL RD
 848 BONVIEW DR
 849 KURTZ RD
 850 PEIFFER HILL RD
 851 PARK ST
 852 CHESTNUT HILL RD
 853 WEAVER RD
 855 BLACK HORSE RD
 856 HOLTZMAN RD
 857 MARTINS DR
 858 INDIANLAND RD
 860 BRUNNERS GROVE RD
 862 STONE HILL RD
 870 JENICH DR
 871 BRENDAN DR
 872 LABURK LA
 873 PIN OAK DR
 874 RED OAK CT
 875 ALDER WY
 876 KRAMER MILL RD
 878 LANDIS RD
 901 DENVER RD
 902 PEPPERIDGE BLVD
 931 FAUST DR
 932 VIOLET DR
 933 DENNIS DR
 934 OAK LA
 935 SHARP AV
 936 MOCKINGBIRD DR
 937 RIDGE AV
 938 BURKEY DR
 939 WIDGEON DR
 940 HERON DR
 941 GARDEN SPOT RD
 942 SANDERLING DR
 943 EGRET CIR
 945 JAMES CIR
 947 SCENIC DR
 948 EDIE DR
 949 LESHER DR
 950 WOODCREST DR
 951 WOODCREST LA
 952 WILLET DR
 953 TROST RD
 957 MARTIN RD
 959 STEFFY DR
 962 GEMMANS SCHOOL RD
 963 LAUSCH RD
 964 OLD LAUSCH RD
 965 ADAMSTOWN RD
 966 MILLER RD
 969 YEITER RD
 970 BUZZARD RD
 972 WARTZALL RD
 973 VERA CRUZ RD
 974 LAKESIDE DR
 975 MOONS HILL RD
 976 SUMMIT DR
 977 WESTWOOD DR
 978 BECKWOOD DR
 979 EDGEWORE DR

980 ORIOLE DR
 981 BUNKER HILL RD
 982 CARDINAL DR
 983 BLUE JAY DR
 984 AUDUBON CIR
 985 LONG AV
 986 MEADOWLARK DR
 987 STONY RUN DR
 988 SYCAMORE CIR
 989 BRIAR LA
 990 SUMMERS DR
 991 INGHAM DR
 992 WOODLAND DR
 993 ANGUS DR
 994 TERRACE AV
 995 HORSESHOE DR
 996 GARDEN SPOT DR
 997 WILD DEER DR
 998 WOODCHUCK LA

TOTAL MILES
 Township Road System 56.99*
 State Highway System 30.78
 Total 87.77

* Includes ACT 32 Turnback Mileage of 1.65

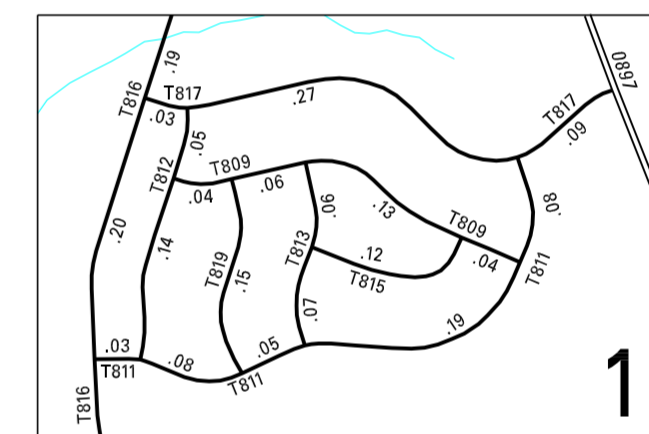
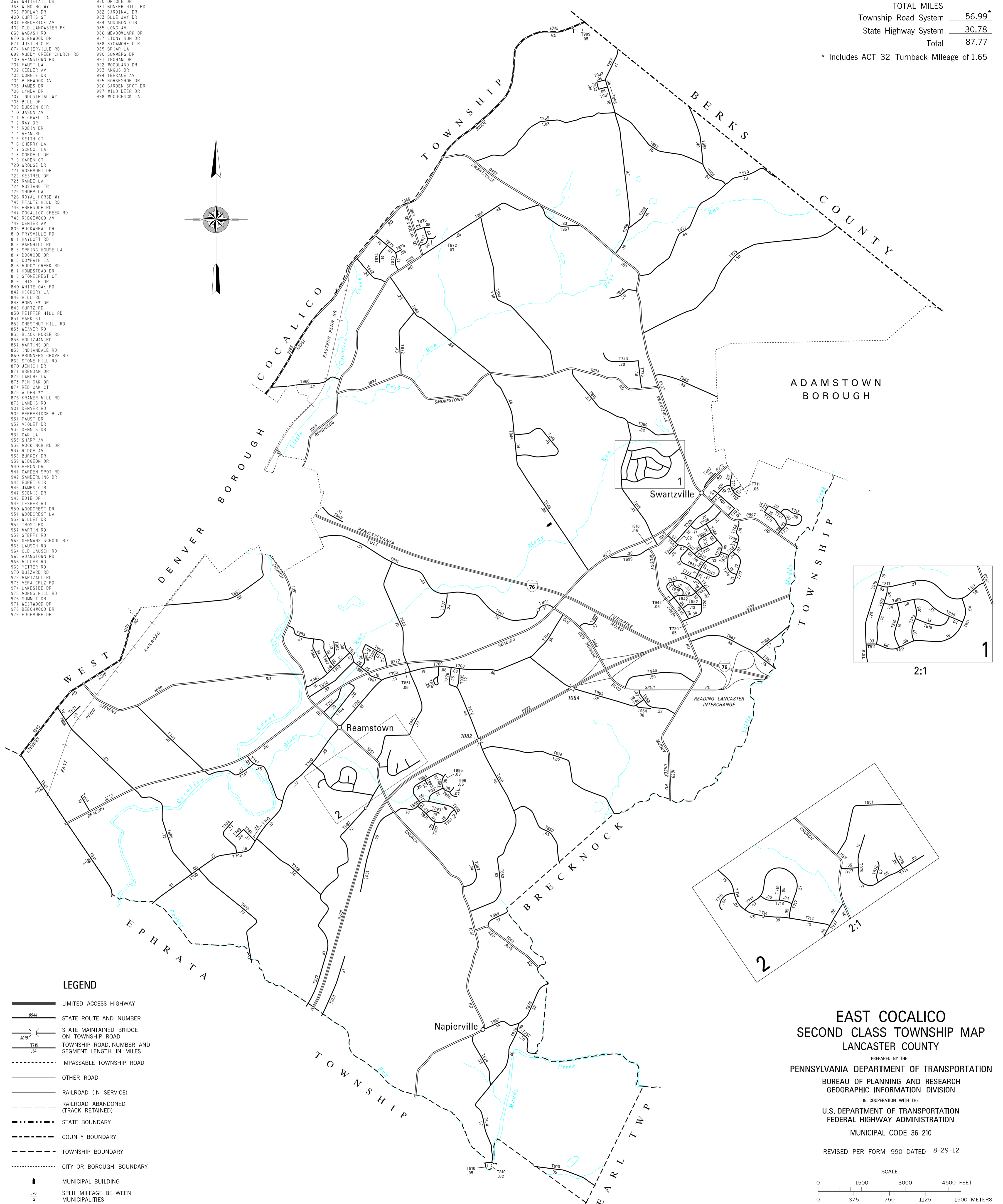
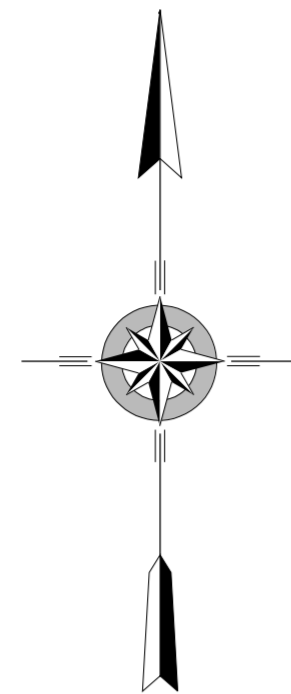

2:1

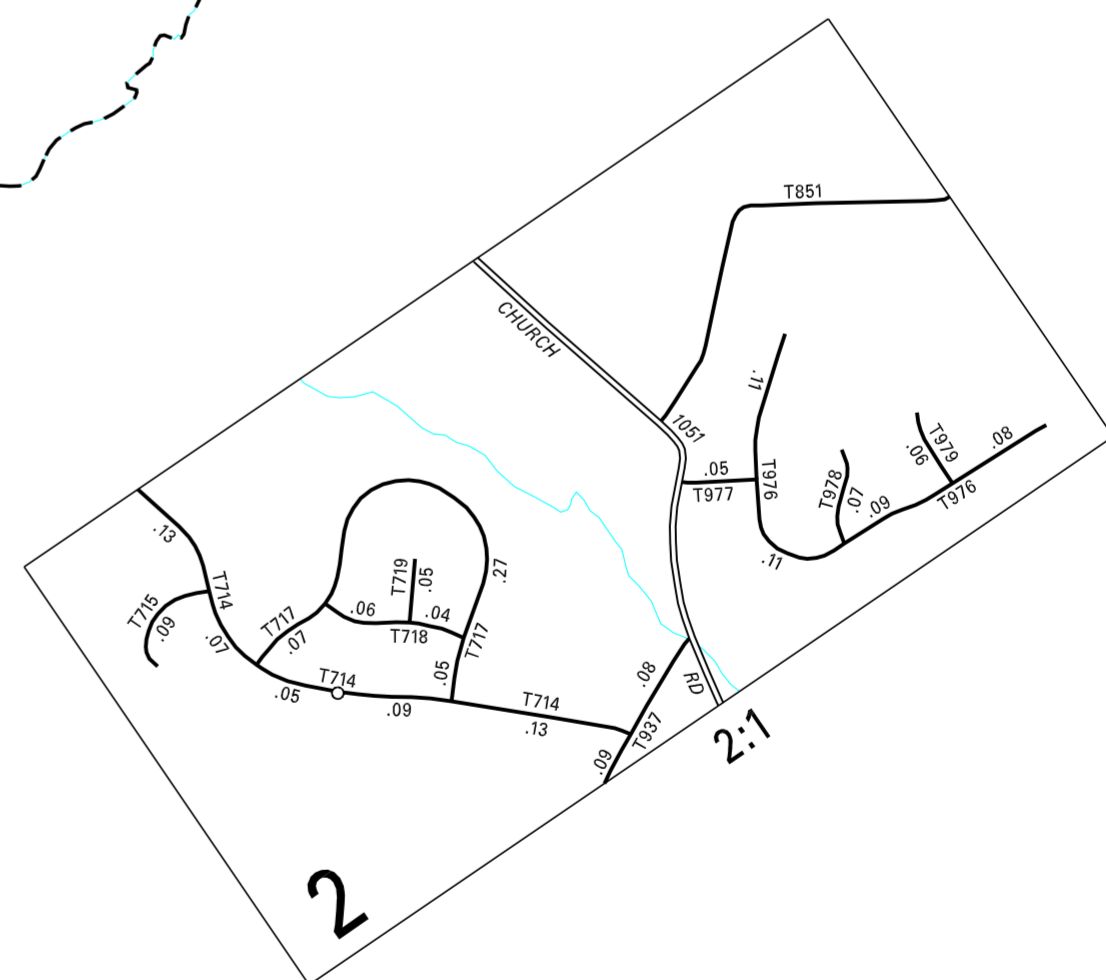

2:1

LEGEND

- LIMITED ACCESS HIGHWAY
- STATE ROUTE AND NUMBER
- STATE MAINTAINED BRIDGE ON TOWNSHIP ROAD
- TOWNSHIP ROAD, NUMBER AND SEGMENT LENGTH IN MILES
- IMPASSABLE TOWNSHIP ROAD
- OTHER ROAD
- RAILROAD (IN SERVICE)
- RAILROAD ABANDONED (TRACK RETAINED)
- STATE BOUNDARY
- COUNTY BOUNDARY
- TOWNSHIP BOUNDARY
- CITY OR BOROUGH BOUNDARY
- MUNICIPAL BUILDING
- SPLIT MILEAGE BETWEEN MUNICIPALITIES

**EAST COCALICO
 SECOND CLASS TOWNSHIP MAP
 LANCASTER COUNTY**

PREPARED BY THE
 PENNSYLVANIA DEPARTMENT OF TRANSPORTATION
 BUREAU OF PLANNING AND RESEARCH
 GEOGRAPHIC INFORMATION DIVISION
 IN COOPERATION WITH THE
 U.S. DEPARTMENT OF TRANSPORTATION
 FEDERAL HIGHWAY ADMINISTRATION
 MUNICIPAL CODE 36 210

REVISED PER FORM 990 DATED 8-29-12

